



Reporte 1. Pesquería de Merluza

16 de Febrero de 2018

Desembarque (t) de Recursos Demersales de la Flota Arrastreadora

DIA	INDUSTRIAL			TOTAL MERLUZA	Otros demersales	TOTAL	Número embarcaciones		
	EAC	EAME	EME				EAC	EAME	EME
Jul-17	1914.5	1556.7	8.7	3479.8	161.3	3641.2			
Ago-17	2621.7	2515.0	11.1	5147.8	178.1	5325.9			
Sep-17	149.2		0.0	149.2	33.4	182.6			
Oct-17	1927.9	1033.4	18.0	2979.3	165.4	3144.8			
Nov-17	2700.6	2133.3	1.3	4835.2	234.5	5069.7			
Dic-17	3640.5	1575.1	11.2	5226.8	198.1	5424.9			
Ene-18	3249.4	2280.4	0.6	5530.4	173.4	5703.8			
01-Feb	54.0	64.3		118.2	4.0	122.2	5	2	
02-Feb	107.8	41.5		149.3	4.4	153.7	8	1	
03-Feb	75.5	105.1	0.7	181.3	12.0	193.3	6	3	1
04-Feb	71.7	74.5		146.2	1.7	147.9	5	2	
05-Feb	129.3	82.6	0.0	211.9	10.1	222.0	8	2	1
06-Feb	72.3	85.4		157.7	4.5	162.2	5	2	
07-Feb	56.1	84.6	0.6	141.3	9.4	150.7	5	2	1
08-Feb	143.2	119.3		262.5	4.0	266.5	8	3	
09-Feb	146.5	113.9	0.1	260.4	11.3	271.7	8	3	1
10-Feb	56.4	116.3		172.6	8.0	180.7	5	3	
11-Feb	43.9	78.7		122.7	2.7	125.4	3	2	
12-Feb	116.7	117.6		234.3	5.9	240.1	7	3	
13-Feb	137.7	78.3	0.1	216.1	11.5	227.7	10	2	1
14-Feb	98.7	80.6		179.3	4.4	183.7	7	2	
15-Feb	84.8	120.0		204.8	5.7	210.5	8	3	
16-Feb	23.7	43.1		66.8	2.5	69.3	2	1	
Total	17622.2	12499.5	52.2	30173.9	1246.3	31420.2			

Estructura de Tallas por Subáreas del 01 al 16 Febrero

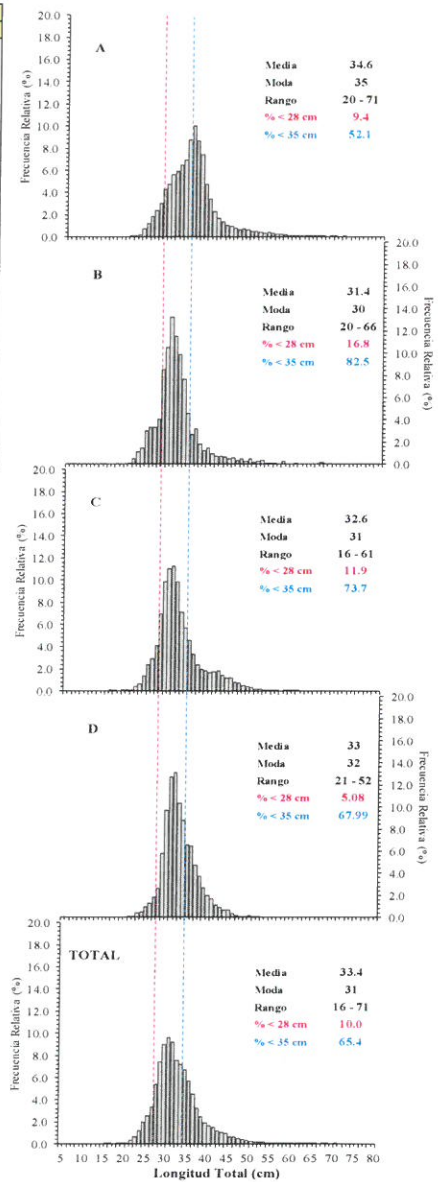

Distribución espacial de la flota y captura (t) por subárea del 01 al 16 Febrero

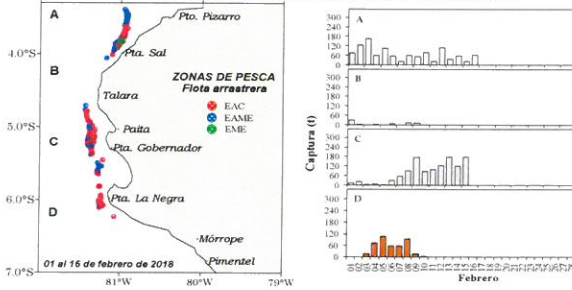

Desembarque de Merluza (t) por tipo de Flota

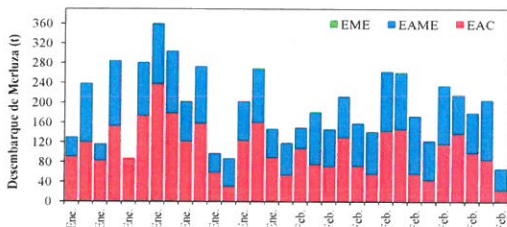

Longitud media (cm) de Merluza por subáreas

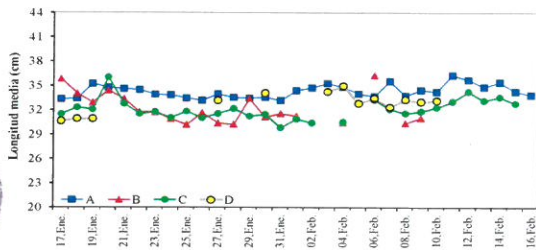

Estadísticas descriptivas de la estructura de tallas de Merluza por subárea del 01 al 16 Febrero

Día	A				B				C				D			
	Rango	Moda	Media	%<28 cm	Rango	Moda	Media	%<28 cm	Rango	Moda	Media	%<28 cm	Rango	Moda	Media	%<28 cm
01-Feb	20-68	35	34.4	11.1	20-57	30	31.2	19.9	21-58	30	30.9	15.4				
02-Feb	21-66	35	34.7	11.5					22-60	29	30.4	16.6				
03-Feb	20-71	37	35.3	9.8												
04-Feb	23-60	35	34.8	9.9	22-50	30	30.4	19.9	21-50	29	30.5	23.6	22-49	32	34.2	3.3
05-Feb	21-60	35	33.9	8.4									23-48	31	32.8	4.4
06-Feb	20-68	35	33.6	12.1	25-66	33	36.2	3.9	22-52	32	33.2	6.4	22-51	31	33.4	6.2
07-Feb	23-59	35	35.5	5.6					20-52	31	32.1	12.3	23-52	32	32.3	6.6
08-Feb	21-60	34	33.7	9.8	21-49	30	30.3	18.0	22-55	30	31.5	13.8	21-49	33	33.3	6.1
09-Feb	21-62	36	34.4	9.3	22-54	30	31.0	13.7	21-53	30	31.8	11.4	22-52	32	33.0	5.7
10-Feb	21-66	34	34.2	11.8					22-55	30	32.3	14.0	23-42	34	33.2	3.1
11-Feb	23-59	36	36.3	3.9					20-59	30	33.0	13.4				
12-Feb	21-69	35	35.7	5.6					21-56	31	34.2	7.0				
13-Feb	21-61	34	34.8	6.0					20-61	31	33.1	11.2				
14-Feb	21-69	35	35.4	7.6					16-55	32	33.6	12.1				
15-Feb	22-57	36	34.2	7.3					17-56	31	32.8	11.8				
16-Feb	22-63	35	33.8	10.0												

Cifras preliminares.



R. GUEVARA



G. YAMASHIRO

