



Reporte I. Pesquería de Merluza

14 de Mayo de 2018

Desembarque (t) de Recursos Demersales de la Flota Arrastrera

DIA	INDUSTRIAL			TOTAL MERLUZA	Otras demersales	TOTAL	Número embarcaciones		
	EAC	EAME	EME				EAC	EAME	EME
Jul-17	1914.5	1556.7	8.7	3479.8	161.3	3641.2			
Ago-17	2621.7	2515.0	11.1	5147.8	178.1	5325.9			
Sep-17	149.2		0.0	149.2	33.4	182.6			
Oct-17	1927.9	1033.4	18.0	2979.3	165.4	3144.8			
Nov-17	2700.6	2133.3	1.3	4835.2	234.5	5069.7			
Dic-17	3640.5	1575.1	11.2	5226.8	198.1	5424.9			
Ene-18	3249.4	2280.4	0.6	5530.4	173.4	5703.8			
Feb-18	2665.0	2353.1	5.8	5024.0	199.3	5223.3			
Mar-18	2595.2	2775.2	59.0	5429.4	184.3	5613.7			
Abr-18	1382.0	2115.3	51.4	3548.7	100.7	3649.4			
01-May	35.9	30.4	66.3	67.7	1.3	67.7	2	1	
02-May	25.9	77.8	3.8	107.5	1.1	108.5	3	2	1
03-May	19.6	110.2	2.9	132.7	3.1	135.7	2	3	1
04-May	85.9	66.9	3.6	156.4	3.4	159.8	6	2	1
05-May	53.2	75.1	0.0	128.3	8.9	137.2	5	2	1
06-May	35.2	99.6	0.0	134.8	10.4	145.1	2	3	1
07-May	58.4	41.8	0.0	100.2	10.3	110.5	5	1	1
08-May	85.6	115.8		201.4	3.1	204.5	6	3	
09-May	80.5	41.3		121.8	4.8	126.6	6	1	
10-May	28.3	128.0		156.3	2.8	159.1	2	3	
11-May	105.9	41.5		147.5	3.0	150.4	7	1	
12-May	45.9	85.4		131.3	2.5	133.8	4	2	
13-May		41.2		41.2	0.6	41.8		1	
14-May	29.1			29.1	2.2	31.3	3		
Total	23535.3	19292.7	177.3	43005.3	1686.0	44691.3			

Estructura de Tallas por Subáreas del 01 al 14 Mayo

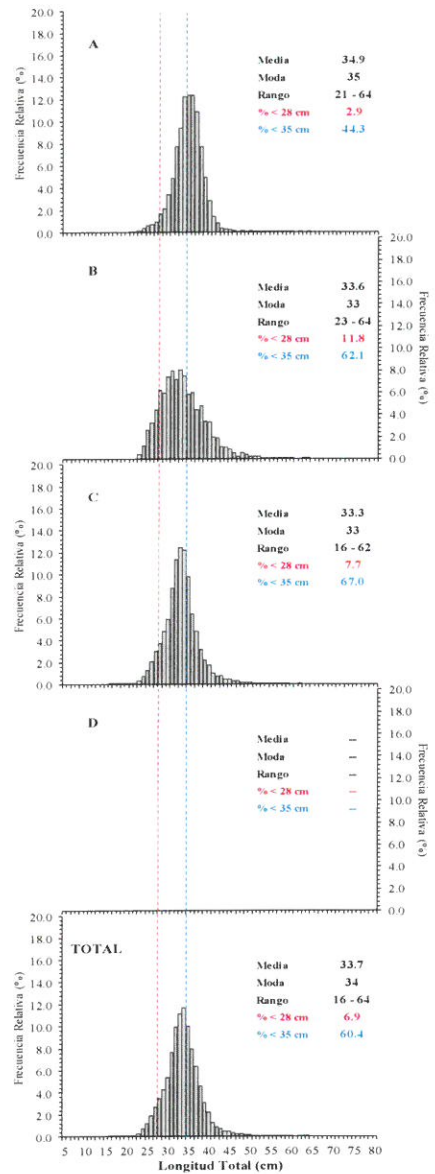

Distribución espacial de la flota y captura (t) por subárea del 01 al 14 Mayo

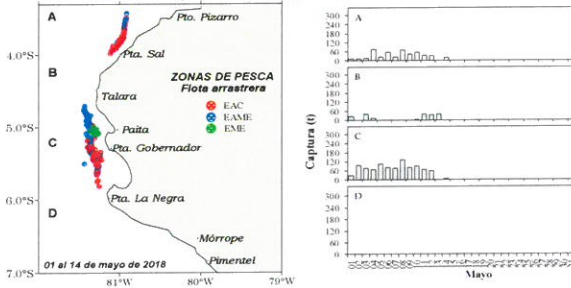

Desembarque de Merluza (t) por tipo de Flota

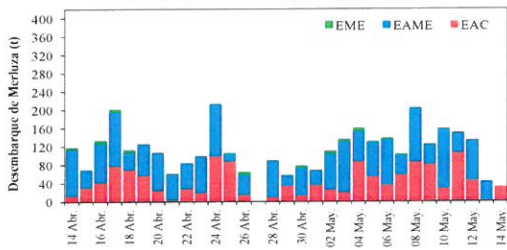

Longitud media (cm) de Merluza por subáreas

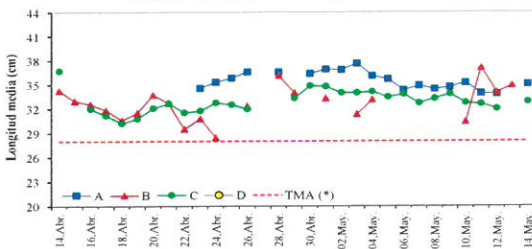

Estadísticas descriptivas de la estructura de tallas de Merluza por subárea del 01 al 14 Mayo

Dia	A				B				C				D			
	Rango	Moda	Media	% < 28 cm	Rango	Moda	Media	% < 28 cm	Rango	Moda	Media	% < 28 cm	Rango	Moda	Media	% < 28 cm
01-May	25 - 55	36	36.8	0.7	24 - 53	31	33.3	9.8	23 - 54	33	34.7	5.3				
02-May	24 - 52	36	36.8	3.4					20 - 62	34	33.9	4.2				
03-May	26 - 64	38	37.5	0.9	21 - 52	33	31.3	18.0	22 - 54	33	33.9	7.3				
04-May	23 - 57	36	36.0	1.2	24 - 52	33	33.1	10.0	22 - 54	33	34.0	2.9				
05-May	24 - 47	36	35.6	1.3					16 - 54	33	33.4	7.9				
06-May	21 - 62	34	34.2	3.4					22 - 55	33	33.7	6.5				
07-May	23 - 43	34	34.8	1.7					21 - 52	34	32.6	12.3				
08-May	22 - 59	35	34.4	2.8					21 - 53	33	33.2	9.4				
09-May	23 - 60	34	34.6	3.6					23 - 53	34	33.8	5.0				
10-May	22 - 59	36	35.2	3.5	23 - 50	31	30.4	21.4	23 - 58	34	32.7	10.4				
11-May	23 - 48	34	33.9	3.8	24 - 64	36	37.0	6.1	23 - 56	32	32.5	8.8				
12-May	22 - 50	35	33.8	5.7	23 - 60	36	34.0	12.0	23 - 48	32	31.9	9.0				
13-May					23 - 63	36	34.8	7.9								
14-May	21 - 59	35	35.0	3.8					22 - 51	32	32.8	7.8				

Cifras preliminares.

(*) TMA: Tailla mínima autorizada (28cm)

