



Reporte 1. Pesquería de Merluza

Al 16 de enero de 2019

Desembarque (t) de recursos demersales de la flota arrastrera

	INDUSTRIAL			TOTAL	OTROS	TOTAL	Número embarcaciones		
	EAC	EAME	EME	merluza	demersales		EAC	EAME	EME
Jul. 2018	1403.3	1512.9	12.6	2928.8	231.0	3159.8			
Ago. 2018	1297.9	1662.8	12.8	2973.5	214.1	3187.6			
Set. 2018	181.1	122.2	2.3	305.6	155.2	460.8			
Oct. 2018	1574.1	1476.4	6.6	3057.1	277.7	3334.8			
Nov. 2018	831.1	1036.0	8.7	1875.8	716.0	2591.8			
Dic. 2018	1921.6	1545.7	51.9	3519.2	650.7	4169.9			
01-11 Ene	930.9	779.8	5.6	1716.3	41.6	1757.9			
12 Ene	73.1	98.6		171.7	3.2	174.9	5	2	
13 Ene	5.6	42.0	7.1	54.7	4.9	59.6	1	1	1
14 Ene	83.5	65.2		148.7	4.6	153.3	7	2	
15 Ene	129.6	75.2	8.1	212.9	9.5	222.4	10	2	1
16 Ene	63.9	38.3		102.2	4.2	106.4	4	1	
<b>TOTAL</b>	<b>8495.7</b>	<b>8455.1</b>	<b>115.7</b>	<b>17066.5</b>	<b>2312.7</b>	<b>19379.2</b>	<b>27</b>	<b>8</b>	<b>2</b>

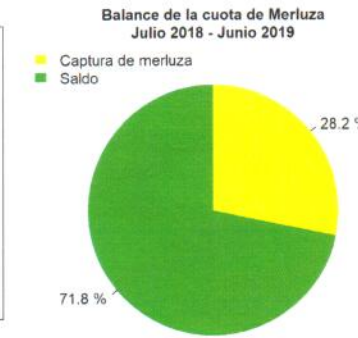
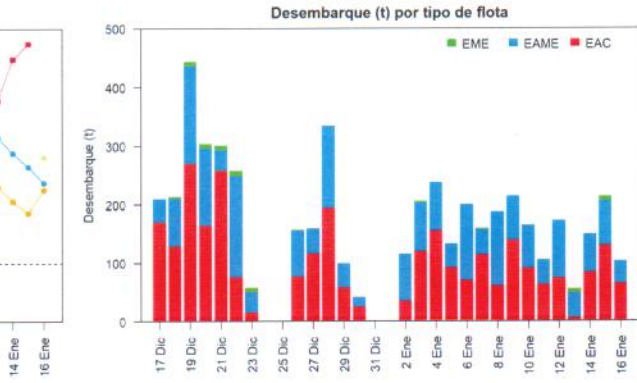
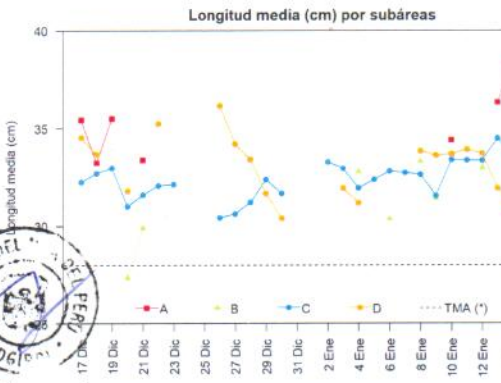
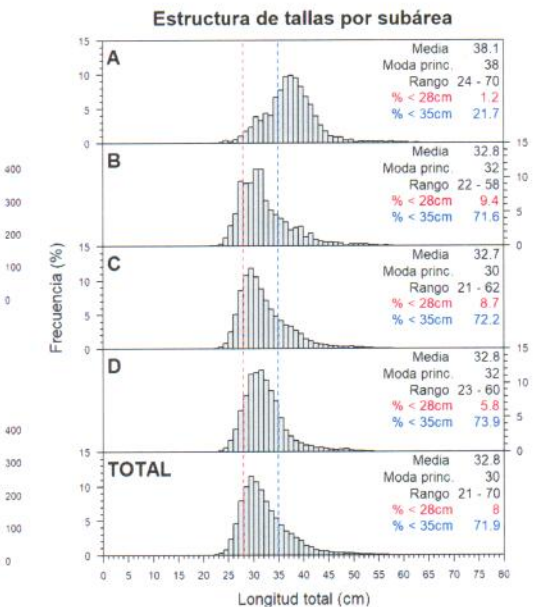
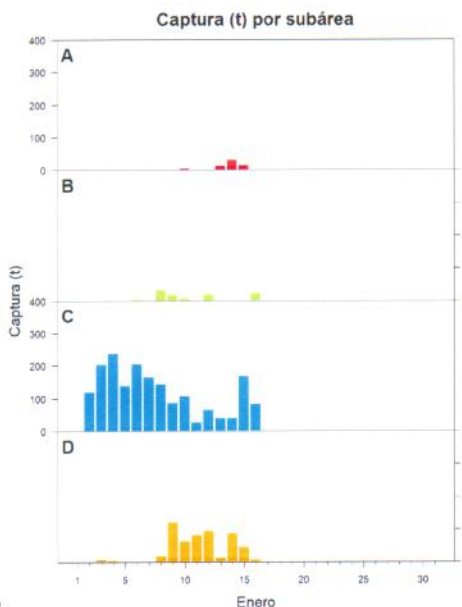
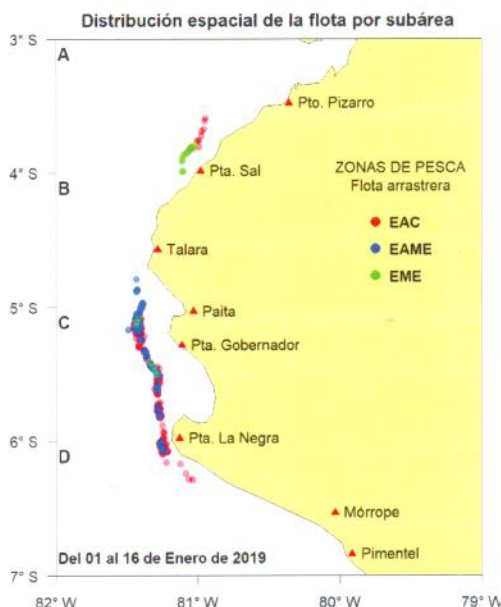

Estadísticas descriptivas de la estructura de tallas por subárea al 16 de enero de 2019

	A				B				C				D			
	Rango	Moda	Media	%<28cm	Rango	Moda	Media	%<28cm	Rango	Moda	Media	%<28cm	Rango	Moda	Media	%<28cm
10-Ene	26 - 47	35	34.4	2.9					23 - 58	30	33.4	7.1	24 - 60	33	33.7	4.3
11-Ene									24 - 56	29	33.4	8.2	24 - 54	33	33.9	3
12-Ene					22 - 58	28	33	11	22 - 57	30	33.3	6.8	23 - 54	33	33.7	2.8
13-Ene	24 - 54	36	36.3	1.6					26 - 55	33	34.5	2.8	24 - 52	32	31.9	4.4
14-Ene	24 - 70	39	38.4	1.3					24 - 57	35	33.6	6	23 - 52	30	31.2	8.4
15-Ene	25 - 59	38	39.2	0.3					23 - 57	30	32.9	8.9	23 - 49	30	30.6	14
16-Ene					25 - 54	29	33.4	5.3	23 - 54	29	32.1	11.2	25 - 48	30	31.7	5.7

Cifras preliminares.  
(\* )Talla Mínima Autorizada

