



IMARPE
INSTITUTO DEL MAR DEL PERU

DIRECCIÓN EJECUTIVA-CIENTÍFICA
DIRECCIÓN GENERAL DE INVESTIGACIONES EN RECURSOS DEMERSALES Y LITORALES
ÁREA FUNCIONAL DE INVESTIGACIONES EN PECES DEMERSALES, BENTÓNICOS Y LITORALES
Regimen Provisional de Pesca del Recurso Merluza, 1 de julio 2018 - 30 junio 2019
R.M. N° 261-2018-PRODUCE
Área autorizada de pesca: 1 de julio 2018 - 30 junio 2019



Reporte 1. Pesquería de Merluza
Al 29 de enero de 2019

Desembarque (t) de recursos demersales de la flota arrastrera

| | INDUSTRIAL | | | TOTAL | OTROS | TOTAL | Número embarcaciones | | |
|--------------|---------------|---------------|--------------|----------------|---------------|----------------|----------------------|----------|----------|
| | EAC | EAME | EME | merluza | demersales | | EAC | EAME | EME |
| Jul. 2018 | 1403.3 | 1512.9 | 12.6 | 2928.8 | 231.0 | 3159.8 | | | |
| Ago. 2018 | 1297.9 | 1662.8 | 12.8 | 2973.5 | 214.1 | 3187.6 | | | |
| Set. 2018 | 181.1 | 122.2 | 2.3 | 305.6 | 155.2 | 460.8 | | | |
| Oct. 2018 | 1574.1 | 1476.4 | 6.6 | 3057.1 | 277.7 | 3334.8 | | | |
| Nov. 2018 | 831.1 | 1036 | 8.7 | 1875.8 | 716.0 | 2591.8 | | | |
| Dic. 2018 | 1921.6 | 1545.7 | 51.9 | 3519.2 | 650.7 | 4169.9 | | | |
| 01-24 Ene | 2064.7 | 1898.1 | 52.8 | 4015.6 | 121.6 | 4137.2 | | | |
| 25 Ene | 133.3 | 95.2 | 8.1 | 236.6 | 3.8 | 240.4 | 10 | 2 | 1 |
| 26 Ene | 5.9 | 92.1 | | 98.0 | 0.8 | 98.8 | 1 | 2 | |
| 27 Ene | 85.0 | 80.1 | 6.1 | 171.2 | 2.4 | 173.6 | 6 | 2 | 1 |
| 28 Ene | 106.9 | 130.2 | 7.8 | 244.9 | 4.1 | 249.0 | 7 | 3 | 1 |
| 29 Ene | 17.3 | | | 17.3 | 0.3 | 17.6 | 1 | | |
| TOTAL | 9622.2 | 9651.7 | 169.7 | 19443.6 | 2377.7 | 21821.3 | 25 | 9 | 3 |



R. GUEVARA

Distribución espacial de la flota por subárea

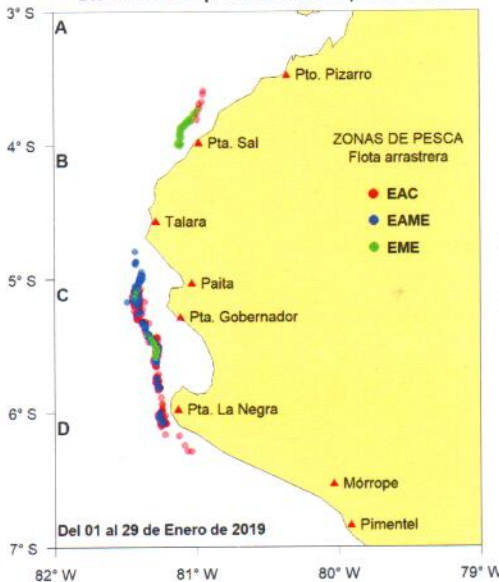

Captura (t) por subárea

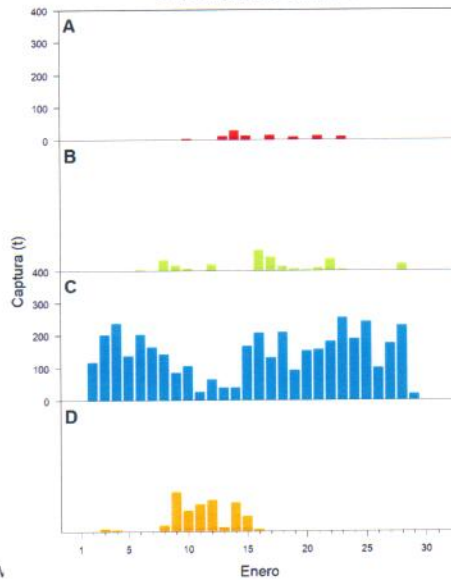

Estructura de tallas por subárea

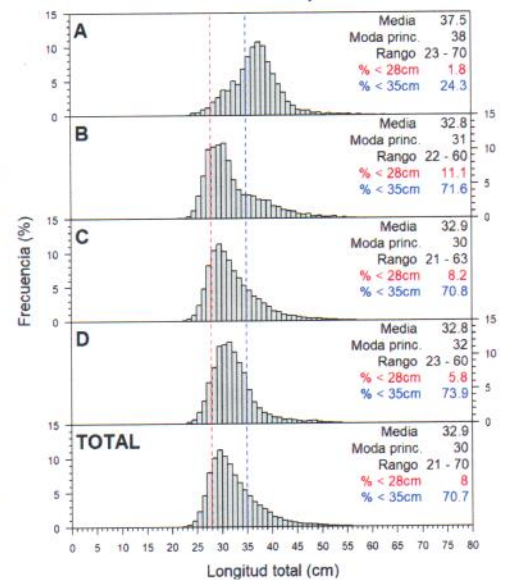

Longitud media (cm) por subáreas

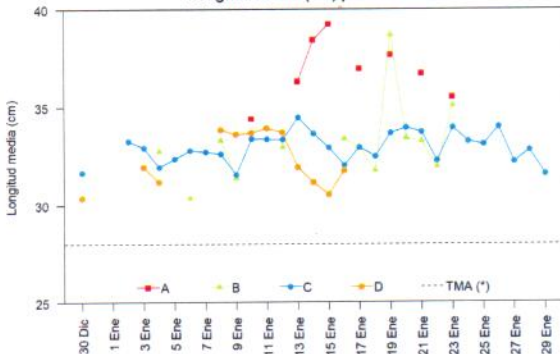

Desembarque (t) por tipo de flota

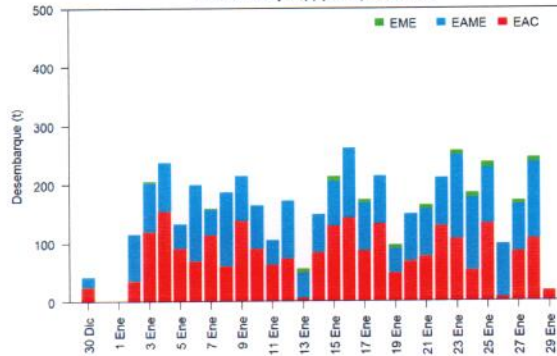

Balance de la cuota de Merluza Julio 2018 - Junio 2019



Estadísticas descriptivas de la estructura de tallas por subárea al 29 de enero de 2019

| | A | | | | B | | | | C | | | | D | | | |
|--------|---------|------|-------|--------|---------|------|-------|--------|---------|------|-------|--------|-------|------|-------|--------|
| | Rango | Moda | Media | %<28cm | Rango | Moda | Media | %<28cm | Rango | Moda | Media | %<28cm | Rango | Moda | Media | %<28cm |
| 23-Ene | 24 - 54 | 37 | 35.5 | 4.5 | 25 - 51 | 39 | 35 | 5 | 22 - 56 | 32 | 33.9 | 5.8 | | | | |
| 24-Ene | | | | | | | | | 23 - 59 | 32 | 33.2 | 5.9 | | | | |
| 25-Ene | | | | | | | | | 22 - 58 | 30 | 33.1 | 8.7 | | | | |
| 26-Ene | | | | | | | | | 23 - 56 | 29 | 34 | 5.3 | | | | |
| 27-Ene | | | | | | | | | 21 - 62 | 31 | 32.2 | 7.9 | | | | |
| 28-Ene | | | | | | | | | 23 - 55 | 30 | 32.8 | 5.9 | | | | |
| 29-Ene | | | | | | | | | 23 - 46 | 32 | 31.6 | 10.9 | | | | |



V. BLASKOVIĆ



C. KAMASHIRO