

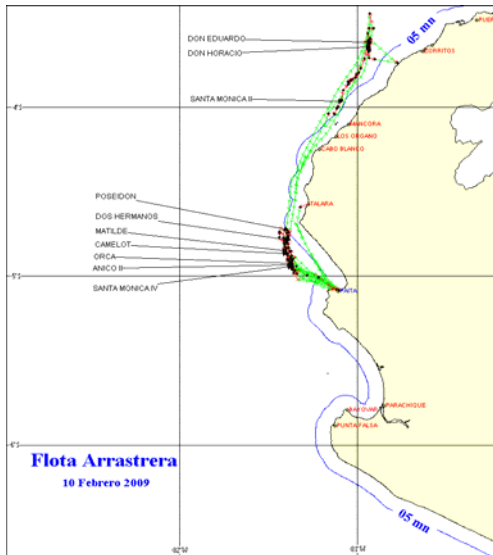

10 DE FEBRERO 2009

ZONAS DE PESCA DE MERLUZA



DESEMBARQUE (t) DE RECURSOS DEMERSALES DE LA FLOTA INDUSTRIAL

DIA	MERLUZA	OTROS DEMERSALES	TOTAL
01 - 15 Ene	787.1	57.8	844.9
16 - 31 Ene	1861.9	110.0	1972.0
01 - Feb	75.1	1.3	76.4
02 - Feb	164.7	5.3	170.0
03 - Feb	215.8	11.6	227.4
04 - Feb	214.0	10.4	224.4
05 - Feb	202.7	5.2	207.9
06 - Feb	271.5	9.3	280.8
07 - Feb	79.0	3.0	81.9
08 - Feb	160.2	6.2	166.4
09 - Feb	102.0	4.8	106.9
10 - Feb	222.1	11.683	233.8
<b>TOTAL</b>	<b>4356.3</b>	<b>236.4</b>	<b>4592.6</b>
%	<b>94.9</b>	<b>5.1</b>	<b>100.0</b>

DESEMBARQUE (t) DE MERLUZA POR TIPO DE FLOTA

DIA	INDUSTRIAL			TOTAL
	EAC	EAME	EME	
01 - 15 Ene	489.9	297.2		787.1
16 - 31 Ene	1198.1	663.8		1861.9
01 - Feb	75.1	0.0		75.1
02 - Feb	94.6	70.1		164.7
03 - Feb	90.3	125.5		215.8
04 - Feb	186.1	28.0		214.0
05 - Feb	171.9	30.8		202.7
06 - Feb	170.1	101.4		271.5
07 - Feb	79.0	0.0		79.0
08 - Feb	131.7	28.5		160.2
09 - Feb	74.7	27.3		102.0
10 - Feb	119.4	102.7		222.1
<b>TOTAL</b>	<b>2881.0</b>	<b>1475.2</b>	<b>0.0</b>	<b>4356.3</b>
%	<b>66.1</b>	<b>33.9</b>	<b>0.0</b>	<b>100.0</b>

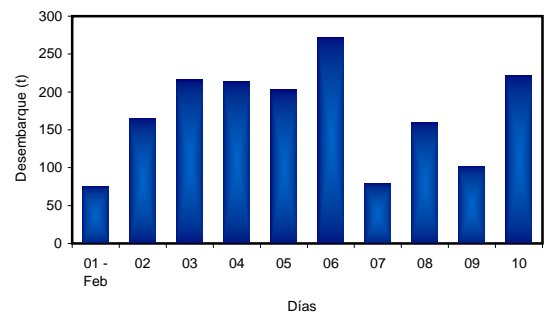

NUMERO DE EMBARCACIONES

DIA	EAC	EAME
01 - Feb	5	
02 - Feb	6	2
03 - Feb	7	4
04 - Feb	13	1
05 - Feb	10	1
06 - Feb	9	3
07 - Feb	6	
08 - Feb	8	1
09 - Feb	6	1
10 - Feb	8	3

DIA	EAC				EAME			
	RANGO	MODA	L.MEDIA	% < DE 35 cm	RANGO	MODA	L.MEDIA	% < DE 35 cm
01 - Feb	17 - 51	34,24	31.4	65.7				
02 - Feb	16 - 52	23,34	28.9	76.5	20 - 60	37,22	33.0	52.1
03 - Feb	16 - 52	28,22	28.0	82.3	17 - 52	21,29	24.8	94.2
04 - Feb	16 - 51	22,29	26.3	92.5	16 - 39	20,29	23.8	99.2
05 - Feb	17 - 56	22,28	24.8	97.4	17 - 39	28,20	26.3	95.6
06 - Feb	17 - 51	22,28	24.3	98.1	18 - 58	21,28	24.9	95.0
07 - Feb	17 - 55	22,32	25.4	89.0				
08 - Feb	17 - 54	23,28	24.4	96.7	17 - 54	22,27	25.4	90.3
09 - Feb	17 - 48	23	24.8	95.3	19 - 44	28,32	29.1	90.9
10 - Feb	17 - 53	22	24.8	93.5	19 - 51	23,28	27.5	89.6

ESTRUCTURA POR TAMAÑOS DE MERLUZA  
01 - 10 DE FEBRERO DEL 2009

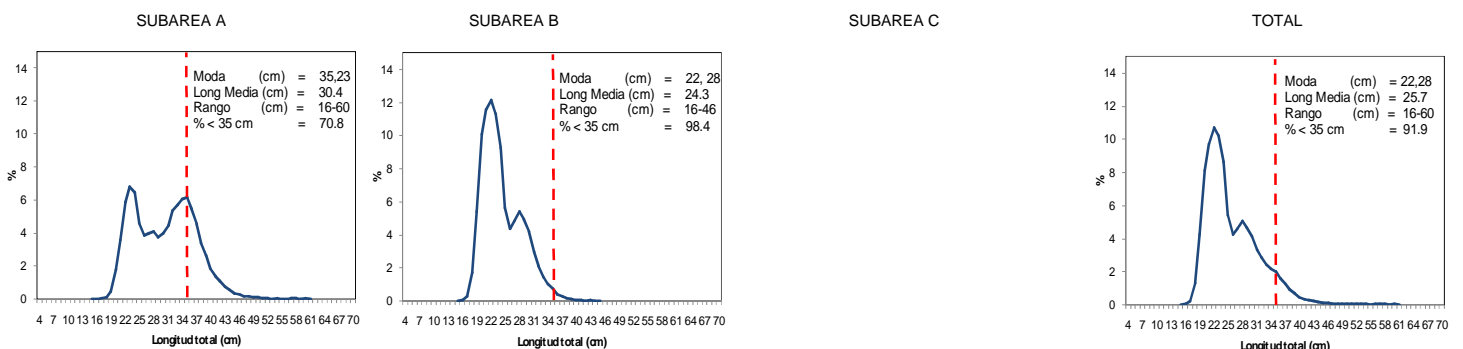

\* Cifras preliminares, no oficiales