

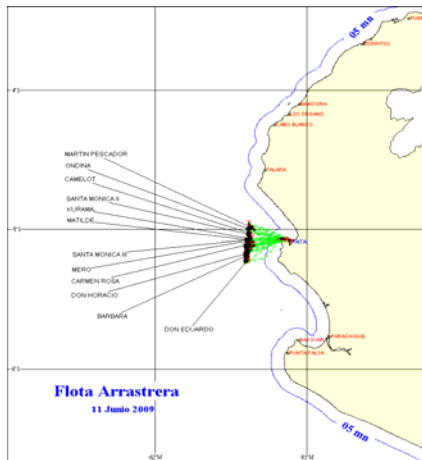

11 DE JUNIO 2009



ZONAS DE PESCA DE MERLUZA



DESEMBARQUE (t) DE RECURSOS DEMERSALES DE LA FLOTA INDUSTRIAL

DIA	MERLUZA	OTROS DEMERSALES	TOTAL
01 - 15 Ene	787.1	57.8	844.9
16 - 31 Ene	1861.9	110.0	1972.0
01 - 15 Feb	2588.0	111.2	2699.1
01 - 20 Mar	33.15	2.5	35.7
21 - 31 Mar	1230.9	68.7	1299.6
01 - 15 Abr	1836.8	83.4	1920.2
16 - 30 Abr	2656.2	132.4	2788.6
01 - 15 May	2861.7	122.5	2984.2
16 - 31 May	2749.3	105.3	2854.6
01 - Jun	297.8	10.1	307.9
02 - Jun	151.6	6.9	158.6
03 - Jun	132.6	5.3	137.9
04 - Jun	79.7	7.0	86.7
05 - Jun	128.7	4.0	132.8
06 - Jun	91.1	2.6	93.6
07 - Jun	30.5	1.4	31.9
08 - Jun	187.8	7.6	195.3
09 - Jun	282.5	9.0	291.5
10 - Jun	316.9	10.5	327.3
11-Jun	272.3	6.6	278.9
TOTAL	18304.0	864.8	19441.1
%	94.2	4.4	100.0

DESEMBARQUE (t) DE MERLUZA POR TIPO DE FLOTA

DIA	INDUSTRIAL			TOTAL
	EAC	EAME	EME	
01 - 15 Ene	489.9	297.2		787.1
16 - 31 Ene	1198.1	663.8		1861.9
01 - 15 Feb	1826.8	761.2		2588.0
01 - 20 Mar	33.15	0.00		33.1
21 - 31 Mar	871.5	359.4		1230.9
01 - 15 Abr	1036.2	800.6		1836.8
16 - 30 Abr	1585.6	1070.6		2656.2
01 - 15 May	1731.2	1130.5		2861.7
16 - 31 May	1505.6	1243.7		2749.3
01 - Jun	165.3	132.4		297.8
02 - Jun	100.1	51.6		151.6
03 - Jun	73.4	59.2		132.6
04 - Jun	5.6	74.1		79.7
05 - Jun	73.0	55.7		128.7
06 - Jun	57.3	33.8		91.1
07 - Jun	30.5	0.0		30.5
08 - Jun	97.3	90.5		187.8
09 - Jun	197.0	85.4		282.5
10 - Jun	180.1	136.7		316.9
11 - jun	131.3	141.0		272.3
TOTAL	11388.9	7187.4	0.0	18576.3
%	61.3	38.7	0.0	100.0

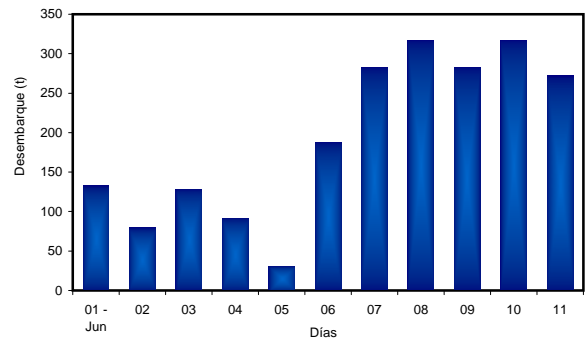

NUMERO DE EMBARCACIONES

DIA	EAC	EAME
01 - Jun	12	4
02 - Jun	10	2
03 - Jun	11	2
04 - Jun	2	3
05 - Jun	6	2
06 - Jun	5	1
07 - Jun	3	
08 - Jun	8	3
09 - Jun	14	2
10 - Jun	16	4
11 - Jun	11	4

DIA	EAC				EAME			
	RANGO	MODA	L.MEDIA	% < DE 35 cm	RANGO	MODA	L.MEDIA	% < DE 35 cm
01 - Jun	16 - 52	25	26.0	98.1	18 - 61	27	27.2	93.9
02 - Jun	14 - 47	25	26.2	97.9	21 - 50	27	28.1	96.2
03 - Jun	20 - 48	25	25.8	98.9	20 - 53	25	26.0	98.0
04 - Jun	21 - 46	27	28.7	94.4	22 - 53	27	27.6	93.6
05 - Jun	21 - 54	27	27.7	94.9	13 - 46	25	26.5	97.5
06 - Jun	21 - 52	27	28.3	92.6	21 - 48	26	26.5	98.0
07 - Jun	23 - 55	27	28.6	92.9				
08 - Jun	20 - 51	26	28.1	92.1	15 - 61	27	29.0	88.0
09 - Jun	19 - 53	27	28.4	91.5	14 - 54	27	27.8	94.4
10 - Jun	20 - 52	26	28.6	89.0	21 - 58	27	28.5	91.0
11 - Jun	20 - 49	27	28.0	93.4	21 - 45	26	27.7	94.6

ESTRUCTURA POR TAMAÑOS DE MERLUZA

01 - 11 DE JUNIO DEL 2009

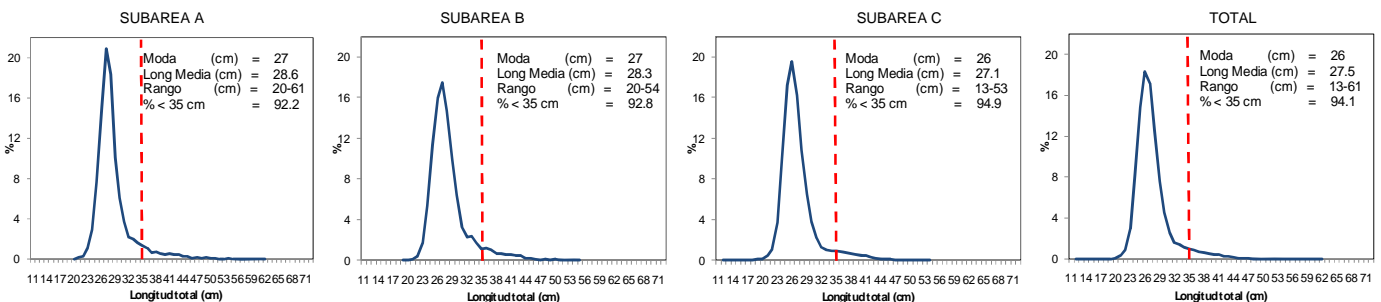

* Cifras preliminares, no oficiales