



13 DE NOVIEMBRE DE 2009

ZONAS DE PESCA DE MERLUZA



DESEMBARQUE (t) DE RECURSOS DEMERSALES DE LA FLOTA INDUSTRIAL

| DIA | MERLUZA | OTROS DEMERSALES | TOTAL |
|--------------|--------------|------------------|--------------|
| 01 - 15 Ene | 787.1 | 57.8 | 844.9 |
| 16 - 31 Ene | 1861.9 | 110.0 | 1972.0 |
| 01 - 15 Feb | 2588.0 | 111.2 | 2699.1 |
| 01 - 20 Mar | 33.1 | 2.5 | 35.7 |
| 21 - 31 Mar | 1230.9 | 68.7 | 1299.6 |
| 01 - 15 Abr | 1836.8 | 83.4 | 1920.2 |
| 16 - 30 Abr | 2656.2 | 132.4 | 2788.6 |
| 01 - 15 May | 2861.7 | 122.5 | 2984.2 |
| 16 - 31 May | 2749.3 | 105.3 | 2854.6 |
| 01 - 15 Jun | 2881.7 | 98.4 | 2980.1 |
| 16 - 30 Jun | 2633.5 | 106.4 | 2739.9 |
| 1 - 15 Jul | 2194.2 | 107.4 | 2301.6 |
| 16 - 31 Jul | 2125.4 | 75.2 | 2200.6 |
| 1 - 15 Ago | 2031.3 | 95.4 | 2126.7 |
| 16 - 31 Ago | 574.0 | 25.0 | 599.0 |
| 01 - 30 Set | 0.0 | 0.0 | 0.0 |
| 23 - 31 Oct | 817.8 | 43.7 | 861.5 |
| 01 - Nov | 117.7 | 5.2 | 122.8 |
| 02 - Nov | 105.7 | 3.2 | 108.9 |
| 03 - Nov | 173.6 | 5.0 | 178.6 |
| 04 - Nov | 119.5 | 6.0 | 125.4 |
| 05 - Nov | 138.1 | 4.1 | 142.2 |
| 06 - Nov | 109.2 | 5.1 | 114.3 |
| 07 - Nov | 88.0 | 12.1 | 100.1 |
| 08 - Nov | 70.1 | 4.4 | 74.6 |
| 09 - Nov | 83.8 | 9.0 | 92.8 |
| 10 - Nov | 34.4 | 2.4 | 36.8 |
| 11 - Nov | 119.9 | 14.2 | 134.1 |
| 12 - Nov | 97.9 | 13.5 | 111.4 |
| 13 - Nov | 142.3 | 9.2 | 151.5 |
| TOTAL | 31263 | 1439 | 32702 |
| % | 95.6 | 4.4 | 100.0 |

DESEMBARQUE (t) DE MERLUZA POR TIPO DE FLOTA

| DIA | INDUSTRIAL | | | TOTAL |
|--------------|--------------|--------------|------------|--------------|
| | EAC | EAME | EME | |
| 01 - 15 Ene | 490 | 297 | | 787.1 |
| 16 - 31 Ene | 1198 | 664 | | 1861.9 |
| 01 - 15 Feb | 1827 | 761 | | 2588.0 |
| 01 - 20 Mar | 33 | 0 | | 33.1 |
| 21 - 31 Mar | 871 | 359 | | 1230.9 |
| 01 - 15 Abr | 1036 | 801 | | 1836.8 |
| 16 - 30 Abr | 1586 | 1071 | | 2656.2 |
| 01 - 15 May | 1731 | 1131 | | 2861.7 |
| 16 - 31 May | 1506 | 1244 | | 2749.3 |
| 01 - 15 Jun | 1717 | 1165 | | 2881.7 |
| 16 - 30 Jun | 1681 | 953 | | 2633.5 |
| 1 - 15 Jul | 1130 | 1065 | | 2194.2 |
| 16 - 31 Jul | 1157 | 968 | | 2125.4 |
| 1 - 15 Ago | 886 | 1146 | | 2031.3 |
| 16 - 31 Ago | 278 | 296 | | 574.0 |
| 01 - 30 Set | | | | 0.0 |
| 23 - 31 Oct | 332 | 486 | | 817.8 |
| 01 - Nov | 69.6 | 48.0 | | 117.7 |
| 02 - Nov | 46.2 | 59.5 | | 105.7 |
| 03 - Nov | 60.3 | 113.3 | | 173.6 |
| 04 - Nov | 72.1 | 47.4 | | 119.5 |
| 05 - Nov | 25.1 | 113.0 | | 138.1 |
| 06 - Nov | 65.6 | 43.6 | | 109.2 |
| 07 - Nov | 27.7 | 60.3 | | 88.0 |
| 08 - Nov | 51.6 | 18.5 | | 70.1 |
| 09 - Nov | 49.3 | 34.5 | | 83.8 |
| 10 - Nov | 34.4 | 0.0 | | 34.4 |
| 11 - Nov | 30.7 | 89.3 | | 119.9 |
| 12 - Nov | 36.6 | 61.3 | | 97.9 |
| 13 - Nov | 58.0 | 84.3 | | 142.3 |
| TOTAL | 18085 | 13178 | 0 | 31263 |
| % | 57.8 | 42.2 | 0.0 | 100.0 |

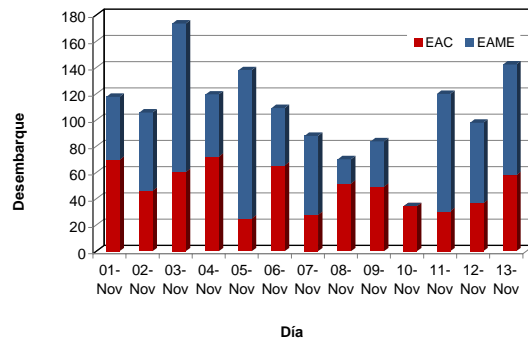

Desembarque diario (t) de merluza por tipo de flota

NUMERO DE EMBARCACIONES

| DIA | EAC | EAME |
|----------|-----|------|
| 01 - Nov | 7 | 2 |
| 02 - Nov | 4 | 2 |
| 03 - Nov | 5 | 4 |
| 04 - Nov | 8 | 2 |
| 05 - Nov | 4 | 4 |
| 06 - Nov | 7 | 2 |
| 07 - Nov | 3 | 3 |
| 08 - Nov | 8 | 2 |
| 09 - Nov | 7 | 2 |
| 10 - Nov | 4 | |
| 11 - Nov | 4 | 4 |
| 12 - Nov | 6 | 3 |
| 13 - Nov | 8 | 4 |

| DIA | EAC | | | | EAME | | | |
|----------|---------|------|---------|--------------|---------|------|---------|--------------|
| | RANGO | MODA | L.MEDIA | % < DE 35 cm | RANGO | MODA | L.MEDIA | % < DE 35 cm |
| 01 - Nov | 17 - 40 | 22 | 24.4 | 99.6 | 17 - 40 | 26 | 25.7 | 99.3 |
| 02 - Nov | 15 - 41 | 23 | 24.4 | 99.5 | 19 - 47 | 27 | 26.4 | 97.6 |
| 03 - Nov | 18 - 47 | 22 | 23.7 | 99.3 | 18 - 44 | 26 | 26.2 | 98.5 |
| 04 - Nov | 17 - 45 | 22 | 24.0 | 99.4 | 19 - 44 | 26 | 25.7 | 98.6 |
| 05 - Nov | 17 - 39 | 22 | 23.5 | 99.7 | 16 - 45 | 24 | 24.7 | 98.8 |
| 06 - Nov | 14 - 41 | 22 | 24.5 | 99.1 | 18 - 44 | 25 | 25.5 | 98.4 |
| 07 - Nov | 13 - 42 | 23 | 24.4 | 99.2 | 18 - 58 | 26 | 26.1 | 96.4 |
| 08 - Nov | 16 - 39 | 23 | 23.6 | 99.7 | 18 - 47 | 26 | 25.5 | 99.0 |
| 09 - Nov | 18 - 41 | 21 | 23.2 | 99.5 | 18 - 46 | 22 | 24.0 | 99.2 |
| 10 - Nov | 16 - 40 | 22 | 22.9 | 99.7 | | | | |
| 11 - Nov | 18 - 44 | 23 | 24.4 | 99.3 | 18 - 46 | 25 | 25.4 | 98.4 |
| 12 - Nov | 18 - 43 | 26 | 25.7 | 99.3 | 18 - 44 | 27 | 25.7 | 98.8 |
| 13 - Nov | 18 - 43 | 22 | 24.0 | 99.5 | 18 - 45 | 24 | 24.3 | 98.5 |

ESTRUCTURA POR TAMAÑOS DE MERLUZA POR SUBAREAS
 AI 13 DE NOVIEMBRE DE 2009

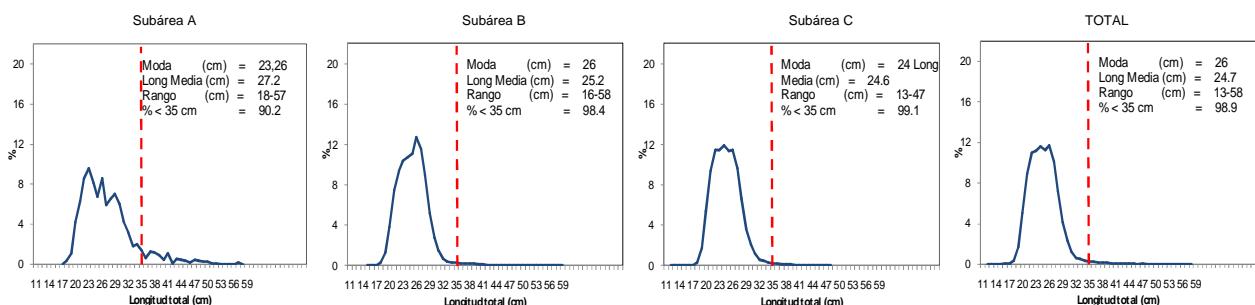

* Cifras preliminares, no oficiales