

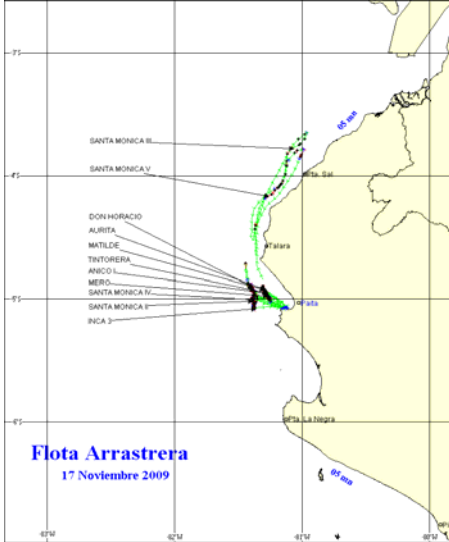

UNIDAD DE INVESTIGACIONES EN PECES DEMERSALES BENTONICOS Y LITORALES  
 REGIMEN PROVISIONAL DE PESCA DEL RECURSO MERLUZA  
 R.M.Nº 874 - 2008-PRODUCE

17 DE NOVIEMBRE DE 2009

ZONAS DE PESCA DE MERLUZA



DESEMBARQUE (t) DE RECURSOS DEMERSALES DE LA FLOTA INDUSTRIAL

| DIA          | MERLUZA      | OTROS DEMERSALES | TOTAL        |
|--------------|--------------|------------------|--------------|
| 01 - 15 Ene  | 787.1        | 57.8             | 844.9        |
| 16 - 31 Ene  | 1861.9       | 110.0            | 1972.0       |
| 01 - 15 Feb  | 2588.0       | 111.2            | 2699.1       |
| 01 - 20 Mar  | 33.1         | 2.5              | 35.7         |
| 21 - 31 Mar  | 1230.9       | 68.7             | 1299.6       |
| 01 - 15 Abr  | 1836.8       | 83.4             | 1920.2       |
| 16 - 30 Abr  | 2656.2       | 132.4            | 2788.6       |
| 01 - 15 May  | 2861.7       | 122.5            | 2984.2       |
| 16 - 31 May  | 2749.3       | 105.3            | 2854.6       |
| 01 - 15 Jun  | 2881.7       | 98.4             | 2980.1       |
| 16 - 30 Jun  | 2633.5       | 106.4            | 2739.9       |
| 1 - 15 Jul   | 2194.2       | 107.4            | 2301.6       |
| 16 - 31 Jul  | 2125.4       | 75.2             | 2200.6       |
| 1 - 15 Ago   | 2031.3       | 95.4             | 2126.7       |
| 16 - 31 Ago  | 574.0        | 25.0             | 599.0        |
| 01 - 30 Set  | 0.0          | 0.0              | 0.0          |
| 23 - 31 Oct  | 817.8        | 43.7             | 861.5        |
| 01 - 15 Nov  | 1509.4       | 101.0            | 1610.4       |
| 16 - Nov     | 75.8         | 29.3             | 105.0        |
| 17 - Nov     | 93.0         | 20.9             | 113.9        |
| <b>TOTAL</b> | <b>31541</b> | <b>1496</b>      | <b>33037</b> |
| <b>%</b>     | <b>95.5</b>  | <b>4.5</b>       | <b>100.0</b> |

DESEMBARQUE (t) DE MERLUZA POR TIPO DE FLOTA

| DIA          | INDUSTRIAL   |              |            | TOTAL        |
|--------------|--------------|--------------|------------|--------------|
|              | EAC          | EAME         | EME        |              |
| 01 - 15 Ene  | 490          | 297          |            | 787.1        |
| 16 - 31 Ene  | 1198         | 664          |            | 1861.9       |
| 01 - 15 Feb  | 1827         | 761          |            | 2588.0       |
| 01 - 20 Mar  | 33           | 0            |            | 33.1         |
| 21 - 31 Mar  | 871          | 359          |            | 1230.9       |
| 01 - 15 Abr  | 1036         | 801          |            | 1836.8       |
| 16 - 30 Abr  | 1586         | 1071         |            | 2656.2       |
| 01 - 15 May  | 1731         | 1131         |            | 2861.7       |
| 16 - 31 May  | 1506         | 1244         |            | 2749.3       |
| 01 - 15 Jun  | 1717         | 1165         |            | 2881.7       |
| 16 - 30 Jun  | 1681         | 953          |            | 2633.5       |
| 1 - 15 Jul   | 1130         | 1065         |            | 2194.2       |
| 16 - 31 Jul  | 1157         | 968          |            | 2125.4       |
| 1 - 15 Ago   | 886          | 1146         |            | 2031.3       |
| 16 - 31 Ago  | 278          | 296          |            | 574.0        |
| 01 - 30 Set  |              |              |            | 0.0          |
| 23 - 31 Oct  | 332          | 486          |            | 817.8        |
| 01 - 15 Nov  | 693.4        | 816.0        |            | 1509.4       |
| 16 - Nov     | 38.7         | 37.1         |            | 75.8         |
| 17 - Nov     | 44.6         | 48.4         |            | 93.0         |
| <b>TOTAL</b> | <b>18235</b> | <b>13306</b> | <b>0</b>   | <b>31541</b> |
| <b>%</b>     | <b>57.8</b>  | <b>42.2</b>  | <b>0.0</b> | <b>100.0</b> |

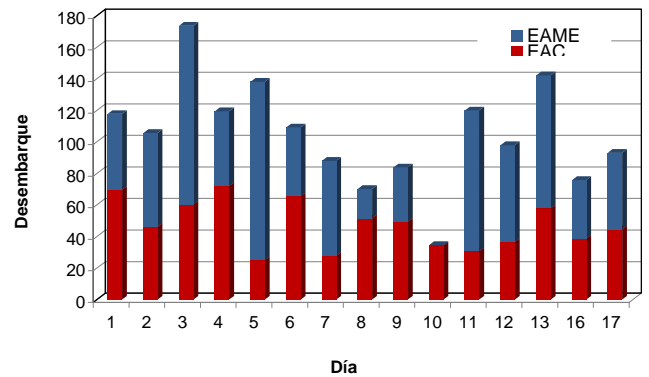

Desembarque diario (t) de merluza por tipo de flota

NUMERO DE EMBARCACIONES

| DIA      | EAC | EAME |
|----------|-----|------|
| 16 - Nov | 6   | 2    |
| 17 - Nov | 7   | 2    |

| DIA      | EAC     |      |         |              | EAME    |      |         |              |
|----------|---------|------|---------|--------------|---------|------|---------|--------------|
|          | RANGO   | MODA | L.MEDIA | % < DE 35 cm | RANGO   | MODA | L.MEDIA | % < DE 35 cm |
| 16 - Nov | 17 - 42 | 22   | 23.3    | 99.6         | 17 - 47 | 21   | 24.7    | 97.5         |
| 17 - Nov | 17 - 38 | 22   | 23.2    | 99.9         | 19 - 45 | 25   | 24.8    | 99.4         |

ESTRUCTURA POR TAMAÑOS DE MERLUZA POR SUBAREAS  
 A 17 DE NOVIEMBRE DE 2009

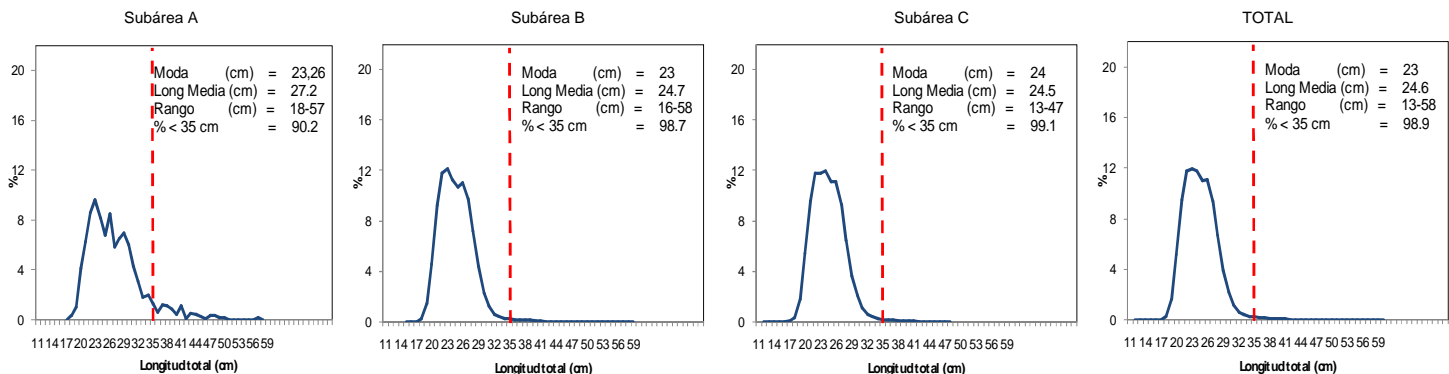

\* Cifras preliminares, no oficiales