

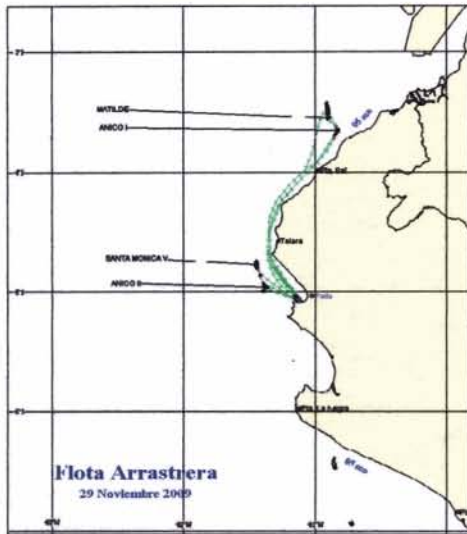

29 DE NOVIEMBRE DE 2009

ZONAS DE PESCA DE MERLUZA



DESEMBARQUE (t) DE RECURSOS DEMERSALES DE LA FLOTA INDUSTRIAL

DIA	MERLUZA	OTROS DEMERSALES	TOTAL
01 - 15 Ene	787.1	57.8	844.9
16 - 31 Ene	1861.9	110.0	1972.0
01 - 15 Feb	2588.0	111.2	2699.1
01 - 20 Mar	33.1	2.5	35.7
21 - 31 Mar	1230.9	68.7	1299.6
01 - 15 Abr	1836.8	83.4	1920.2
16 - 30 Abr	2656.2	132.4	2788.6
01 - 15 May	2861.7	122.5	2984.2
16 - 31 May	2749.3	105.3	2854.6
01 - 15 Jun	2881.7	98.4	2980.1
16 - 30 Jun	2633.5	106.4	2739.9
1 - 15 Jul	2194.2	107.4	2301.6
16 - 31 Jul	2125.4	75.2	2200.6
1 - 15 Ago	2031.3	95.4	2126.7
16 - 31 Ago	574.0	25.0	599.0
01 - 30 Set	0.0	0.0	0.0
23 - 31 Oct	817.8	43.7	861.5
01 - 15 Nov	1509.4	101.0	1610.4
16 - Nov	75.8	29.3	105.0
17 - Nov	93.0	20.9	113.9
18 - Nov	134.7	37.0	171.7
19 - Nov	105.0	11.1	116.1
20 - Nov	89.6	8.2	97.8
21 - Nov	83.5	8.0	91.4
22 - Nov	23.7	2.4	26.1
23 - Nov	109.4	5.6	115.0
24 - Nov	96.3	8.2	104.5
25 - Nov	75.4	6.9	82.3
26 - Nov	31.2	6.0	37.2
27 - Nov	52.9	4.5	57.4
28 - Nov	76.1	15.6	91.7
29 - Nov	34.1	27.9	62.0
<b>TOTAL</b>	<b>32453</b>	<b>1638</b>	<b>34091</b>
<b>%</b>	<b>95.2</b>	<b>4.8</b>	<b>100.0</b>

DESEMBARQUE (t) DE MERLUZA POR TIPO DE FLOTA

DIA	INDUSTRIAL			TOTAL
	EAC	EAME	EME	
01 - 15 Ene	490	297		787.1
16 - 31 Ene	1198	664		1861.9
01 - 15 Feb	1827	761		2588.0
01 - 20 Mar	33	0		33.1
21 - 31 Mar	871	359		1230.9
01 - 15 Abr	1036	801		1836.8
16 - 30 Abr	1586	1071		2656.2
01 - 15 May	1731	1131		2861.7
16 - 31 May	1508	1244		2749.3
01 - 15 Jun	1717	1165		2881.7
16 - 30 Jun	1681	953		2633.5
1 - 15 Jul	1130	1065		2194.2
16 - 31 Jul	1157	968		2125.4
1 - 15 Ago	888	1146		2031.3
16 - 31 Ago	278	298		574.0
01 - 30 Set				0.0
23 - 31 Oct	332	486		817.8
01 - 15 Nov	693.4	816.0		1509.4
16 - Nov	38.7	37.1		75.8
17 - Nov	44.6	48.4		93.0
18 - Nov	49.5	85.2		134.7
19 - Nov	10.9	94.0		105.0
20 - Nov	22.8	66.9		89.6
21 - Nov	44.7	38.7		83.5
22 - Nov	23.7	0.0		23.7
23 - Nov	29.1	80.2		109.4
24 - Nov	26.9	69.4		96.3
25 - Nov	45.6	29.8		75.4
26 - Nov	5.1	26.0		31.2
27 - Nov	27.1	25.8		52.9
28 - Nov	27.2	48.9		76.1
29 - Nov	34.1	0.0		34.1
<b>TOTAL</b>	<b>18582</b>	<b>13871</b>	<b>0</b>	<b>32453</b>
<b>%</b>	<b>57.3</b>	<b>42.7</b>	<b>0.0</b>	<b>100.0</b>

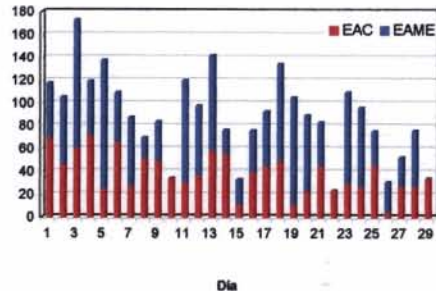

Desembarque diario (t) de merluza por tipo de flota

NUMERO DE EMBARCACIONES

DIA	EAC	EAME
16 - Nov	6	2
17 - Nov	7	2
18 - Nov	9	3
19 - Nov	3	4
20 - Nov	4	4
21 - Nov	6	2
22 - Nov	6	4
23 - Nov	4	3
24 - Nov	4	4
25 - Nov	7	1
26 - Nov	2	1
27 - Nov	4	1
28 - Nov	2	2
29 - Nov	6	

DIA	EAC				EAME			
	RANGO	MODA	L.MEDIA	% < DE 35 cm	RANGO	MODA	L.MEDIA	% < DE 35 cm
16 - Nov	17 - 42	22	23.3	99.6	17 - 47	21	24.7	97.5
17 - Nov	17 - 42	22	23.2	99.8	19 - 45	25	24.8	99.4
18 - Nov	18 - 43	22	23.2	99.7	18 - 54	22	23.8	98.8
19 - Nov	17 - 38	22	22.4	99.9	18 - 45	22	24.1	99.0
20 - Nov	18 - 36	22	22.8	99.8	19 - 48	22	23.8	98.7
21 - Nov	17 - 46	22	22.8	99.6	18 - 43	23	24.4	98.8
22 - Nov	18 - 41	22	22.5	99.8				
23 - Nov	16 - 40	22	22.9	99.8	18 - 48	24	25.8	96.9
24 - Nov	17 - 39	23	23.2	99.7	18 - 52	23	25.2	96.5
25 - Nov	17 - 56	22	23.6	98.9	16 - 63	21	24.4	97.4
26 - Nov	18 - 49	21	23.0	98.7	18 - 63	22	22.8	98.0
27 - Nov	14 - 48	19	24.0	96.9	18 - 47	23	25.2	98.0
28 - Nov	18 - 43	26	27.0	95.7	18 - 45	22	24.0	98.2
29 - Nov	18 - 35	23	23.1	99.9				

ESTRUCTURA POR TAMAÑOS DE MERLUZA POR SUBAREAS  
AL 29 DE NOVIEMBRE DE 2009

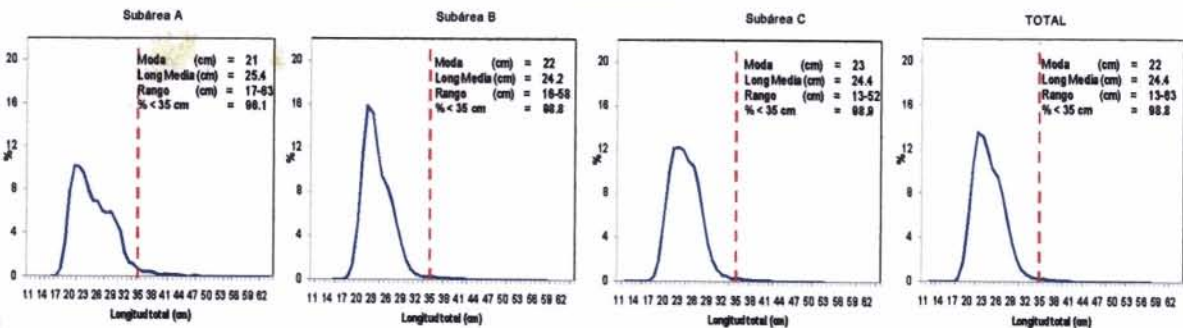

\* Cifras preliminares, no oficiales

