



Área autorizada de pesca: Extremo norte a 06°00' LS

Reporte 1. Pesquería de Merluza

1 de junio de 2014

Desembarque (t) de Recursos Demersales de la Flota Arrastrera Industrial*

| DIA | INDUSTRIAL | | TOTAL MERLUZA | Otros demersales | TOTAL | Número embarcaciones | |
|--------------|----------------|----------------|----------------|------------------|----------------|----------------------|------|
| | EAC | EAME | | | | EAC | EAME |
| Jul 13 | 1488.7 | 1972.7 | 3461.3 | 165.4 | 3626.8 | | |
| Ago 13 | 2884.1 | 2466.3 | 5350.4 | 126.8 | 5477.2 | | |
| Sep 13 | 1715.7 | 1206.2 | 2921.9 | 105.6 | 3027.5 | | |
| Oct 13 | 51.1 | 115.0 | 166.0 | 20.5 | 186.5 | | |
| Nov 13 | 1301.3 | 866.0 | 2167.3 | 58.4 | 2225.8 | | |
| Dic 13 | 2347.0 | 1867.6 | 4214.5 | 158.6 | 4373.2 | | |
| Ene 14 | 3628.1 | 2503.8 | 6131.9 | 147.2 | 6279.2 | | |
| Feb 14 | 2707.4 | 2485.8 | 5193.2 | 98.5 | 5291.7 | | |
| Mar 14 | 2870.1 | 1944.7 | 4814.8 | 68.6 | 4883.4 | | |
| Abr 14 | 1599.2 | 976.6 | 2575.9 | 62.4 | 2638.2 | | |
| May 14 | 2143.7 | 1420.0 | 3563.7 | 94.3 | 3658.0 | | |
| 01 - Jun | 21.4 | | 21.4 | 1.1 | 22.6 | 2 | |
| Total | 22757.9 | 17824.7 | 40582.5 | 1107.5 | 41690.0 | | |

Estructura de Tallas por Subáreas del 25 Mayo al 01 junio

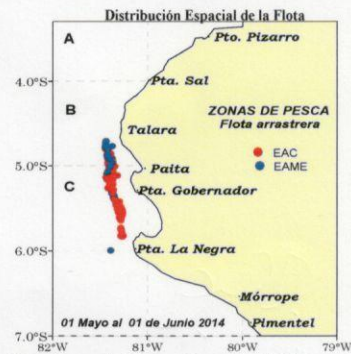
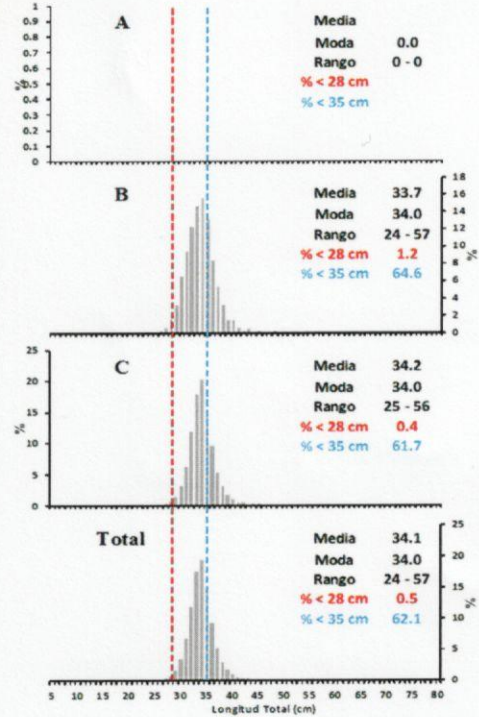

Desembarque de Merluza (t) por tipo de Flota

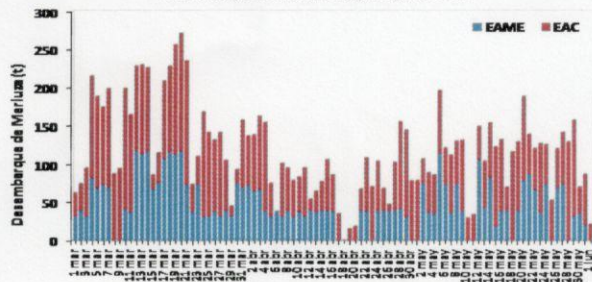

Longitud media (cm) de Merluza por subáreas

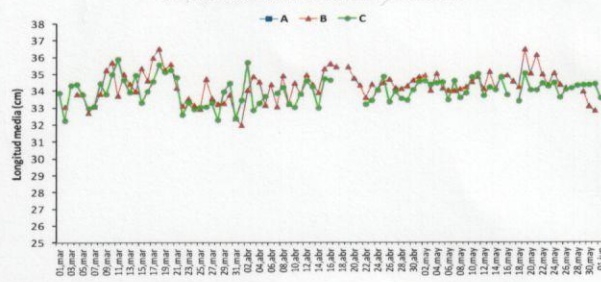

Estadísticas descriptivas de la estructura de tallas de Merluza por subárea del 25 Mayo al 01 junio 2014

| DIA | A | | | | B | | | | C | | | |
|----------|-------|------|---------|-----------|---------|------|---------|-----------|---------|------|---------|-----------|
| | RANGO | MODA | L.MEDIA | % < 28 cm | RANGO | MODA | L.MEDIA | % < 28 cm | RANGO | MODA | L.MEDIA | % < 28 cm |
| 25 - May | | | | | 28 - 55 | 34 | 34.3 | 0.0 | 26 - 56 | 34 | 33.6 | 0.4 |
| 26 - May | | | | | 26 - 51 | 34 | 34.2 | 0.7 | 25 - 53 | 34 | 34.0 | 0.4 |
| 27 - May | | | | | | | | | 25 - 51 | 34 | 34.1 | 0.5 |
| 28 - May | | | | | | | | | 25 - 56 | 34 | 34.3 | 0.3 |
| 29 - May | | | | | 26 - 57 | 33 | 33.9 | 1.0 | 25 - 56 | 34 | 34.3 | 0.3 |
| 30 - May | | | | | 25 - 48 | 32 | 33.1 | 1.9 | 26 - 49 | 34 | 34.3 | 0.2 |
| 31 - May | | | | | 24 - 49 | 32 | 32.8 | 2.3 | 27 - 54 | 34 | 34.4 | 0.1 |
| 01 - Jun | | | | | | | | | 26 - 51 | 32 | 33.5 | 0.9 |

*Cifras preliminares, NO oficiales.

