



Reporte 1. Pesquería de Merluza

4 de agosto de 2014

Desembarque (t) de Recursos Demersales de la Flota Arrastrera

DIA	INDUSTRIAL		EME	TOTAL MERLUZA	Otros demersales	TOTAL	Número embarcaciones		
	EAC	EAME					EAC	EAME	EME
01 al 15 Jul	1304.2	657.9	37.9	2000.0	67.6	2067.6			
16 - Jul	79.7	74.3	4.1	158.1	21.9	180.0	7	2	1
17 - Jul	42.4	59.8	6.2	108.4	84.7	193.2	4	2	1
18 - Jul	80.0	74.4	6.6	161.0	14.9	175.9	7	2	1
19 - Jul	26.0	40.7		66.7	2.2	68.9	6	2	
20 - Jul	8.7	39.9		48.6	0.9	49.5	2	2	
21 - Jul	60.2	48.4	6.1	114.7	3.2	117.9	5	2	1
22 - Jul	31.0	30.6		61.6	27.8	89.4	3	1	
23 - Jul	100.8	75.6	8.7	185.2	36.2	221.4	6	2	1
24 - Jul	52.3	33.0		85.3	19.2	104.5	6	2	
25 - Jul	49.0	41.0		90.0	1.4	91.4	3	1	
26 - Jul	49.0	46.6		95.7	5.5	101.2	3	2	
27 - Jul	34.4	20.5		54.9	2.4	57.2	2	1	
28 - Jul			4.3	4.3	0.5	4.8			1
29 - Jul	33.4	29.0	2.0	64.4	1.7	66.1	2	1	1
30 - Jul	85.4	30.1	1.7	117.2	5.4	122.6	6	1	1
31 - Jul	138.1	52.8		191.0	5.7	196.6	9	2	
01 - Ago	83.9	13.7		97.6	2.8	100.4	10	1	
02 - Ago	62.0	15.2	2.3	79.5	3.2	82.7	6	1	1
03 - Ago	79.4			79.4	1.3	80.7	5		
04 - Ago	176.4	89.2	4.6	270.2	5.4	275.6	12	3	1
Total	2576.4	1472.7	84.7	4133.8	314.0	4447.8			

Estructura de Tallas por Subáreas del 01 julio al 04 agosto

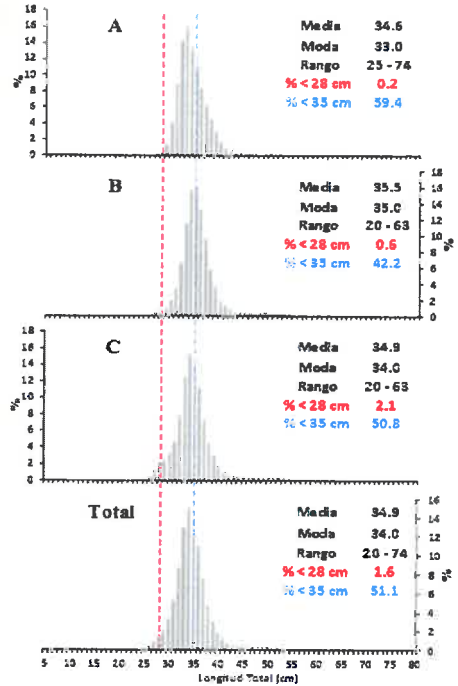

Distribución Espacial de la Flota

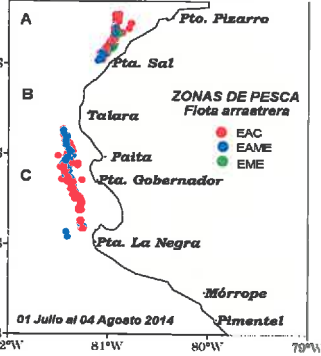

Desembarque de Merluza (t) por tipo de Flota

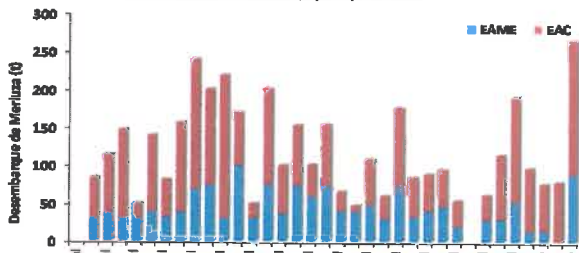

Longitud media (cm) de Merluza por subáreas

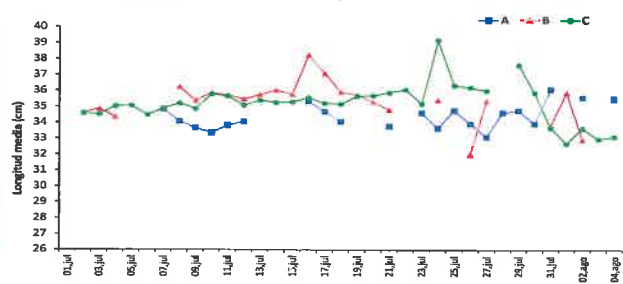

Estadísticas descriptivas de la estructura de tallas de Merluza por subárea del 20 al 04 agosto 2014

DIA	A				B				C			
	RANGO	MODA	L.MEDIA	% < 28 cm	RANGO	MODA	L.MEDIA	% < 28 cm	RANGO	MODA	L.MEDIA	% < 28 cm
20 - Jul					28 - 49	34	35.3	0.0	27 - 63	34	35.7	0.1
21 - Jul	26 - 66	34	33.8	0.1	28 - 52	34	34.8	0.0	26 - 55	35	35.9	0.1
22 - Jul									27 - 57	35	36.1	0.0
23 - Jul	27 - 63	33	34.6	0.1					26 - 60	35	35.2	2.6
24 - Jul	26 - 58	33	33.7	0.3	28 - 51	36	35.4	0.0	27 - 60	34	39.2	0.1
25 - Jul	27 - 68	33	34.8	0.0					29 - 54	34	36.4	0.0
26 - Jul	25 - 61	33	33.9	0.4	26 - 40	32	32.0	5.4	26 - 61	35	36.2	1.0
27 - Jul	27 - 60	32	33.1	0.4	25 - 60	35	35.4	2.2	25 - 58	35	36.0	3.1
28 - Jul	27 - 58	35	34.6	1.0								
29 - Jul	27 - 59	33	34.8	0.3					28 - 62	35	37.6	0.0
30 - Jul	26 - 72	33	33.9	0.3					27 - 58	34	35.9	0.2
31 - Jul	27 - 65	33	36.1	0.1	20 - 56	32	33.8	10.2	24 - 58	34	33.7	5.3
01 - Ago					27 - 56	33	35.9	0.7	20 - 62	34	32.7	8.1
02 - Ago	28 - 57	35	35.6	0.0	20 - 59	33	32.9	10.8	25 - 59	34	33.7	7.7
03 - Ago									24 - 60	28	33.0	12.3
04 - Ago	26 - 74	34	35.5	0.2					23 - 58	28	33.1	10.5

*Cifras preliminares. NO oficiales.

