



Reporte 1. Pesquería de Merluza

25 de mayo de 2014

Desembarque (t) de Recursos Demersales de la Flota Arrastrera Industrial*

DIA	INDUSTRIAL		TOTAL MERLUZA	Otros demersales	TOTAL	Número embarcaciones	
	EAC	EAME				EAC	EAME
Jul 13	1488.7	1972.7	3461.3	165.4	3626.8		
Ago 13	2884.1	2466.3	5350.4	126.8	5477.2		
Sep 13	1715.7	1206.2	2921.9	105.6	3027.5		
Oct 13	51.1	115.0	166.0	20.5	186.5		
Nov 13	1301.3	866.0	2167.3	58.4	2225.8		
Dic 13	2347.0	1867.6	4214.5	158.6	4373.2		
Ene 14	3628.1	2503.8	6131.9	147.2	6279.2		
Feb 14	2707.4	2485.8	5193.2	98.5	5291.7		
Mar 14	2870.1	1944.7	4814.8	68.6	4883.4		
Abr 14	1599.2	976.6	2575.9	62.4	2638.2		
01 - 15 May	919.4	731.1	1650.5	52.4	1702.9		
16 - May	93.8	38.7	132.6	3.4	135.9	6	1
17 - May	31.5	38.8	70.3	2.1	72.5	2	1
18 - May	116.8		116.8	2.3	119.1	8	
19 - May	90.9	38.7	129.6	2.3	132.0	6	1
20 - May	109.8	78.9	188.7	3.1	191.8	8	2
21 - May	51.9	87.4	139.2	2.7	141.9	5	3
22 - May	54.2	67.1	121.3	2.1	123.5	4	2
23 - May	91.5	35.9	127.4	2.9	130.2	7	1
24 - May	52.1	74.2	126.4	2.2	128.6	4	2
25 - May	53.3		53.3	4.3	57.6	5	
Total	22258.0	17595.4	39853.5	1091.9	40945.4		

Estructura de Tallas por Subáreas del 01 al 25 mayo

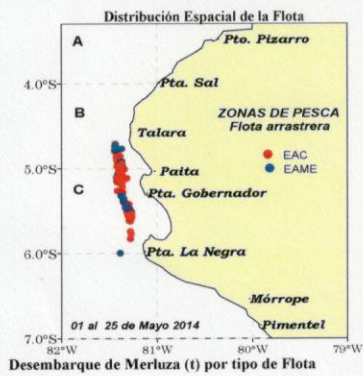
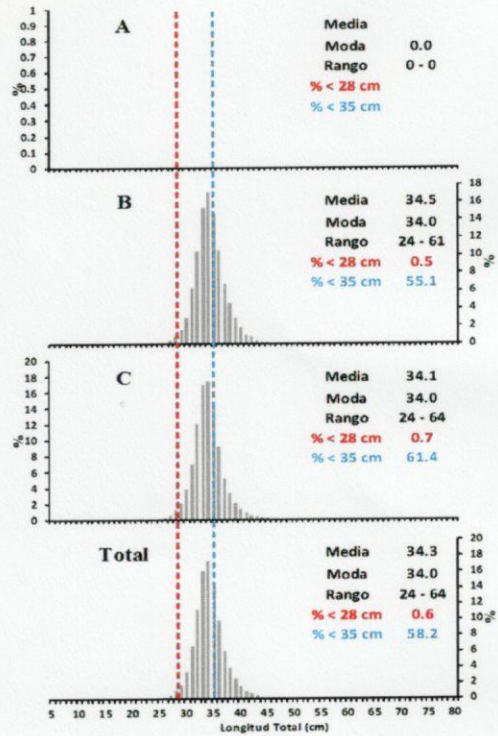

Longitud media (cm) de Merluza por subáreas

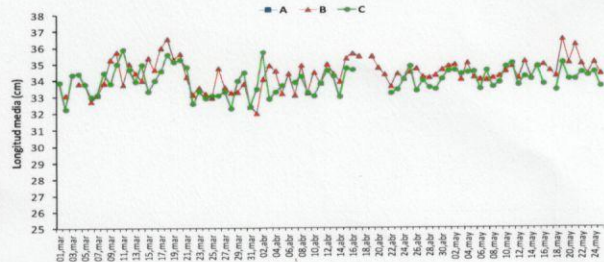

Estadísticas descriptivas de la estructura de tallas de Merluza por subárea del 15 al 25 mayo 2014

DIA	A				B				C			
	RANGO	MODA	L.MEDIA	% < 28 cm	RANGO	MODA	L.MEDIA	% < 28 cm	RANGO	MODA	L.MEDIA	% < 28 cm
15 - May					26 - 58	33	34.8	0.2	28 - 56	34	34.8	0.0
16 - May					26 - 60	34	34.9	0.2	26 - 53	33	33.7	0.7
17 - May					26 - 59	34	34.5	0.3				
18 - May					27 - 44	34	34.2	0.1	25 - 54	33	33.4	1.8
19 - May					28 - 50	36	36.5	0.0	26 - 54	34	35.0	0.6
20 - May					29 - 50	33	35.0	0.0	25 - 64	34	34.0	1.0
21 - May					31 - 61	35	36.1	0.0	25 - 52	34	34.0	0.5
22 - May					28 - 58	34	35.0	0.0	27 - 49	34	34.4	0.1
23 - May					26 - 53	34	34.3	0.3	25 - 52	34	34.2	0.5
24 - May					28 - 55	34	35.0	0.0	25 - 59	35	34.4	0.3
25 - May					28 - 55	34	34.3	0.0	26 - 56	34	33.6	0.4

*Cifras preliminares, NO oficiales.

