



Reporte 1. Pesquería de Merluza

15 de mayo de 2015

Desembarque (t) de Recursos Demersales de la Flota Arrastrera

DIA	INDUSTRIAL			TOTAL MERLUZA	Otros demersales	TOTAL	Número embarcaciones		
	EAC	EAME	EME				EAC	EAME	EME
01 al 31 jul	2174.7	1354.6	77.8	3607.1	301.4	3908.5			
01 - 31 Ago	2640.9	1450.5	37.5	4128.9	192.0	4320.9			
01 - 30 Set	2406.1	1808.7	34.1	4248.9	171.7	4420.6			
01 - 31 Oct	314.4	325.9	0.4	640.8	30.7	671.5			
01 - 30 Nov	925.5	1535.9		2461.4	50.2	2511.5			
01 - 31 Dic	1562.5	2071.3		3633.9	87.0	3720.9			
01 - 31 Ene	2361.7	1689.1		4050.8	207.4	4258.2			
01 - 31 Feb	3048.8	1691.9		4740.6	147.9	4888.5			
01 - 31 Mar	3120.7	1932.0		5052.7	130.3	5183.0			
01 - 30 Abr	2228.1	1430.9		3659.0	110.1	3769.1			
01 - May		36.6		36.6	2.0	38.5		1	
02 - May	44.3	26.6		70.8	3.8	74.7	3	1	
03 - May		18.9		18.9	0.6	19.5		1	
04 - May	27.4	8.8		36.2	6.9	43.2	3	1	
05 - May									
06 - May	86.8	118.3		205.1	8.6	213.8	6	3	
07 - May	90.6	10.2		100.8	8.9	109.7	7	1	
08 - May	81.2	70.3		151.5	7.7	159.2	6	2	
09 - May	73.4	23.3		96.7	9.0	105.7	9	1	
10 - May	39.1			39.1	1.1	40.2	4		
11 - May	108.6	28.4		136.9	2.8	139.7	9	1	
12 - May	99.8	165.0		264.9	5.9	270.8	7	3	
13 - May	129.0	110.3		239.2	4.2	243.5	8	3	
14 - May	146.1	96.1		242.2	3.4	245.6	9	3	
15 - May	72.3			72.3	1.1	73.4	4		
<b>Total</b>	<b>21781.9</b>	<b>16003.5</b>	<b>149.9</b>	<b>37935.3</b>	<b>1494.7</b>	<b>39430.0</b>			

Estructura de Tallas por Subáreas del 01 al 15 mayo

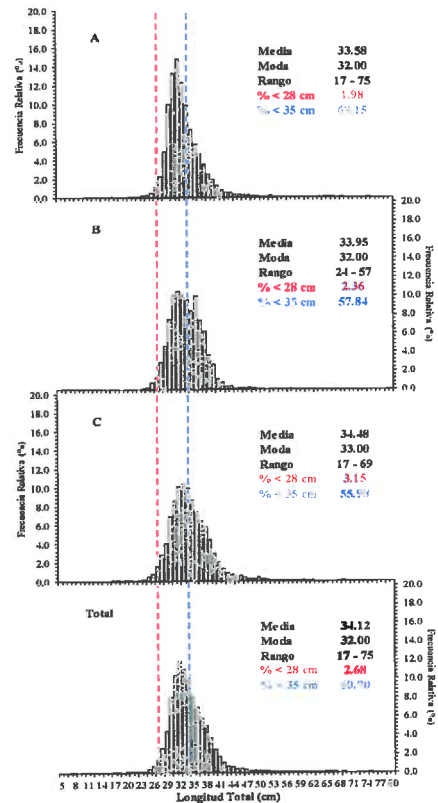

Distribución Espacial de la Flota

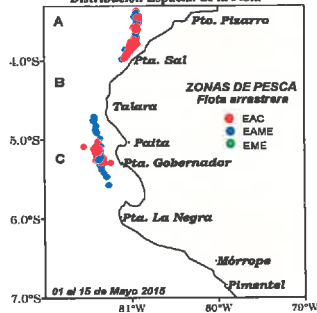

Desembarque de Merluza (t) por tipo de Flota

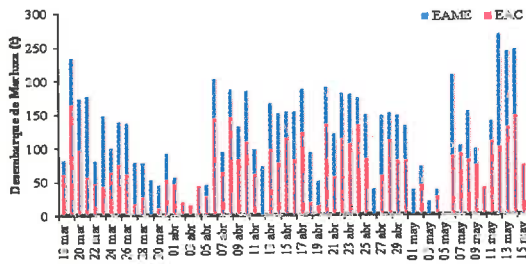

Longitud media (cm) de Merluza por subáreas

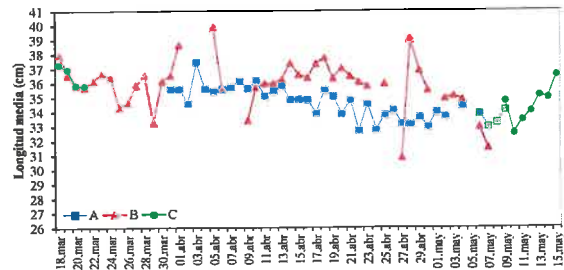

Estadísticas descriptivas de la estructura de tallas de Merluza por subárea del 01 al 15 mayo

DIA	A				B				C			
	RANGO	MODA	L.MEDIA	% < 28 cm	RANGO	MODA	L.MEDIA	% < 28 cm	RANGO	MODA	L.MEDIA	% < 28 cm
01 - May	24 - 59	33	33.9	0.4								
02 - May	25 - 36	32	33.6	2.3	24 - 49	36 y 32	34.9	0.7				
03 - May					26 - 55	36	35.1	0.7				
04 - May	26 - 60	33	34.3	0.3	26 - 51	33	34.8	0.3				
05 - May												
06 - May	17 - 67	32	33.8	2.0	25 - 57	32	32.9	1.8				
07 - May	21 - 36	32	32.9	1.1	24 - 55	30	31.5	10.0				
08 - May	22 - 69	32	33.2	3.4								
09 - May	24 - 75	31	34.1	1.1					25 - 62	32	34.7	0.7
10 - May									18 - 57	31	32.5	8.2
11 - May									17 - 60	32	33.4	4.8
12 - May									21 - 60	32	34.0	4.2
13 - May									21 - 61	33	35.1	1.8
14 - May									24 - 69	34	34.9	2.1
15 - May									24 - 55	38	36.5	1.5

Cifras preliminares.



C. AGUILAR



R. GUEVARA



A. GONZÁLEZ