



Reporte 1. Pesquería de Merluza

28 de mayo de 2015

Desembarque (t) de Recursos Demersales de la Flota Arrastrera

DIA	INDUSTRIAL			TOTAL MERLUZA	Otros demersales	TOTAL	Número embarcaciones		
	EAC	EAME	EME				EAC	EAME	EME
01 al 31 Jul	2174.7	1354.6	77.8	3607.1	301.4	3908.5			
01 - 31 Ago	2640.9	1450.5	37.5	4128.9	192.0	4320.9			
01 - 30 Set	2406.1	1808.7	34.1	4248.9	171.7	4420.6			
01 - 31 Oct	314.4	325.9	0.4	640.8	30.7	671.5			
01 - 30 Nov	925.5	1535.9		2461.4	50.2	2511.5			
01 - 31 Dic	1562.5	2071.3		3633.9	87.0	3720.9			
01 - 31 Ene	2361.7	1689.1		4050.8	207.4	4258.2			
01 - 31 Feb	3048.8	1691.9		4740.6	147.9	4888.5			
01 - 31 Mar	3120.7	1932.0		5052.7	130.3	5183.0			
01 - 30 Abr	2228.1	1430.9		3659.0	110.1	3769.1			
01 - 15 May	1180.2	777.0		1957.3	69.7	2026.9			
16 - May	186.1	66.9		253.0	4.5	257.6	10	2	
17 - May	66.3	139.3		205.5	10.6	216.2	5	2	
18 - May	110.3	27.9		138.2	3.7	142.0	10	1	
19 - May	59.9	82.4		142.3	6.7	149.0	11	3	
20 - May	49.5	42.8		92.3	5.0	97.2	13	2	
21 - May	34.7	27.8		62.5	1.5	64.0	5	1	
22 - May	88.8	65.9		154.8	4.2	159.0	6	2	
23 - May	44.8	76.7		121.5	3.6	125.0	4	3	
24 - May	43.2	25.3		68.5	1.9	70.4	5	1	
25 - May	97.6	79.7		177.3	9.4	186.6	9	3	
26 - May	52.6	62.0		114.5	4.1	118.7	6	3	
27 - May	86.0	28.7		114.7	3.6	118.3	9	1	
28 - May	20.2			20.2	0.5	20.7	2		
Total	22903.5	16793.3	149.9	39846.6	1557.5	41404.2			

Estructura de Tallas por Subáreas del 01 al 28 mayo

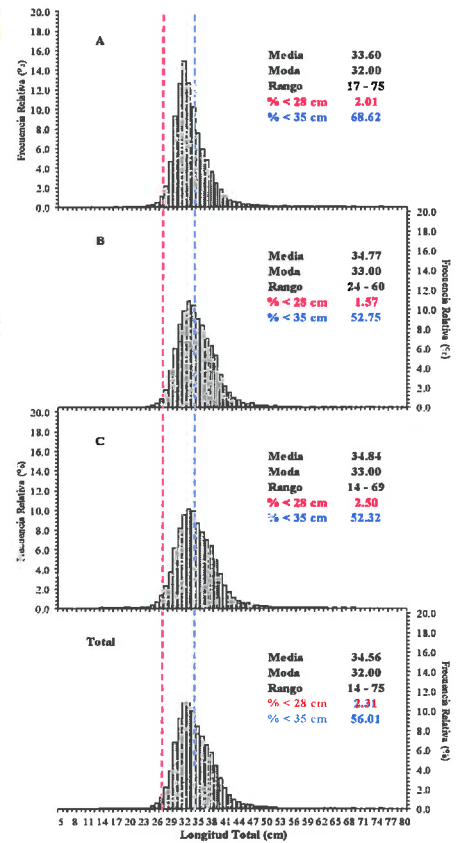

Distribución Espacial de la Flota

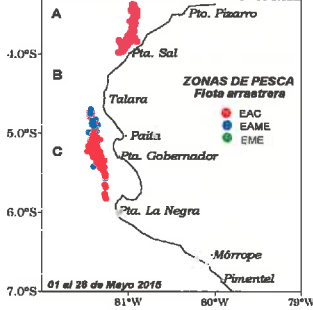

Desembarque de Merluza (t) por tipo de Flota

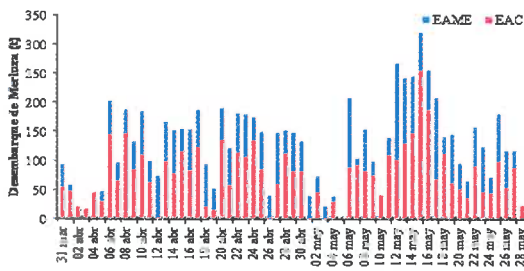

Longitud media (cm) de Merluza por subáreas

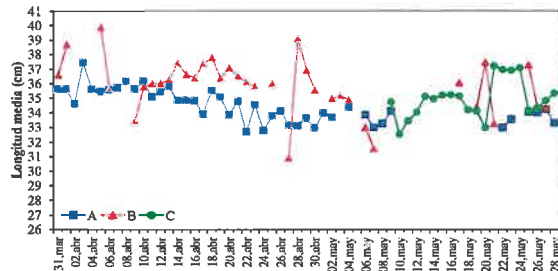

Estadísticas descriptivas de la estructura de tallas de Merluza por subárea del 01 al 28 mayo

DIA	A				B				C			
	RANGO	MODA	L.MEDIA	% < 28 cm	RANGO	MODA	L.MEDIA	% < 28 cm	RANGO	MODA	L.MEDIA	% < 28 cm
01 - 15 May	17 - 75	32	33.6	2.0	24 - 57	32	34.0	2.4	17 - 69	33	34.5	3.1
16 - May									20 - 61	34	35.2	1.1
17 - May					25 - 57	36	36.0	2.4	23 - 61	33	35.1	1.9
18 - May									18 - 60	33	34.1	1.7
19 - May					25 - 56	33	34.3	1.9	19 - 58	32	34.1	0.9
20 - May					27 - 52	34	37.4	0.6	14 - 62	31	32.9	7.6
21 - May					25 - 50	32	33.2	5.3	27 - 67	36	37.2	0.3
22 - May	19 - 61	32	32.9	3.8					27 - 63	36	36.9	0.1
23 - May	25 - 51	33	33.5	1.8					20 - 63	36	36.9	0.1
24 - May									20 - 58	34	37.0	0.1
25 - May	24 - 54	32	34.0	2.3	26 - 60	38 y 33	37.3	0.3	20 - 56	33	34.1	5.5
26 - May	25 - 62	33	34.0	1.0	25 - 54	33	34.4	0.8	21 - 53	32 y 37	34.3	2.9
27 - May	25 - 62	33	34.2	1.9	28 - 43	34	34.3	0.0	25 - 55	33 y 38	34.8	3.1
28 - May	28 - 54	32	33.3	0.0					26 - 47	38	35.3	0.6

Cifras preliminares.



C. AGUILAR



R. GUEVARA



A. GONZÁLEZ